

# Patient report

Bio-Rad                      DATE: 03/16/2019  
D-10                         TIME: 04:00 PM  
S/N: #DJ4I016123        Software version: 4.20-2  
Sample ID:                 10450913  
Injection date             03/16/2019 02:13 PM  
Injection #: 33             Method: HbA1c  
Rack #: ---                 Rack position: 4

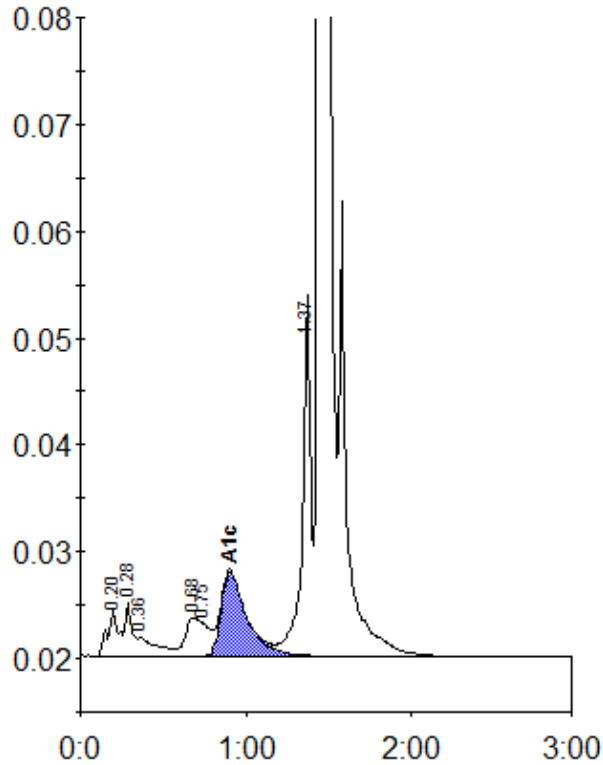

Peak table - ID: 10450913

Peak	R.time	Height	Area	Area %
A1a	0.20	4314	20225	1.0
A1b	0.28	5063	14364	0.7
Unknown	0.36	1724	13983	0.7
LA1c/CHb-1	0.68	3597	22358	1.1
LA1c/CHb-2	0.75	3059	21405	1.1
A1c	0.90	7921	85352	6.0
P3	1.37	33881	119994	6.1
A0	1.44	547132	1676601	84.9
Total Area:		1974282		

Concentration:	%
A1c	6.0